

**PROPOSED LAYOUT PLAN & BUILDING PLAN FOR EDUCATION USE (DELHI PUBLIC SCHOOL) IN R.S.NO. 35 PAIKEE 2, AT: GADH, TALUKA: GODHRA, DIST.: PANCHMAHAL.. (AREA.24281.00 Sqm)**

**COLOUR NOTE**

PROPOSED BUILT UP
PARKING AREA
COMMON/PLAY GROUND AREA
ROAD AREA
PERCOLATING/BORE-WELL
DRAINAGE LINE
PROPOSED SITE

  

<b>SCHEDULE OF OPENING</b>	
1 DOOR	D 1.2 X 2.13
2 DOOR	D1 1.0 X 2.13
3 DOOR	D2 0.76 X 2.13
4 WINDOW	W 1.2 X 1.12
5 WINDOW	W 2.0 X 1.12
6 VENTILATOR	V 0.6 X 0.6

**AREA TABLE**

1 TOTAL AREA AS PER 7/12	24281.00	Sqm
2 NET PLANNING AREA FOR N.A.	24281.00	Sqm
3 REQUIRED C.O.P AREA 30% OF 2	7284.30	Sqm
4 PROPOSED C.O.P AREA (PLAY GROUND AREA)	7883.30	Sqm
5 PROPOSED BUILT UP AREA	1216.40	Sqm
6 AS PER BUILT UP AREA TABLE (G.F.)	1097.40	Sqm
7 AS PER BUILT UP AREA TABLE (F.F.)	1097.40	Sqm
8 AS PER BUILT UP AREA TABLE (S.F.)	3411.20	Sqm
9 TOTAL BUILT UP AREA	1364.48	Sqm
10 REQUIRED PARKING AREA 40 % OF (50 % OF C.O.P)	3941.65	Sqm
11 PROPOSED ROAD AREA	2438.40	Sqm
12 PROPOSED ROAD AREA	12742.90	Sqm
13 OPEN SPACE AND MARGINE AREA	24281.00	Sqm
TOTAL 4+6+12+13	24281.00	Sqm

<b>PROPOSED BUILT UP AREA TABLE</b>	
SCHOOL BUILDING	TOTAL
G.F.	1097.40
F.F.	1097.40
S.F.	1097.40
TOTAL	3292.20
SCHOOL BUILDING	TOTAL
G.F.	1097.40
F.F.	1097.40
S.F.	1097.40
TOTAL	3292.20

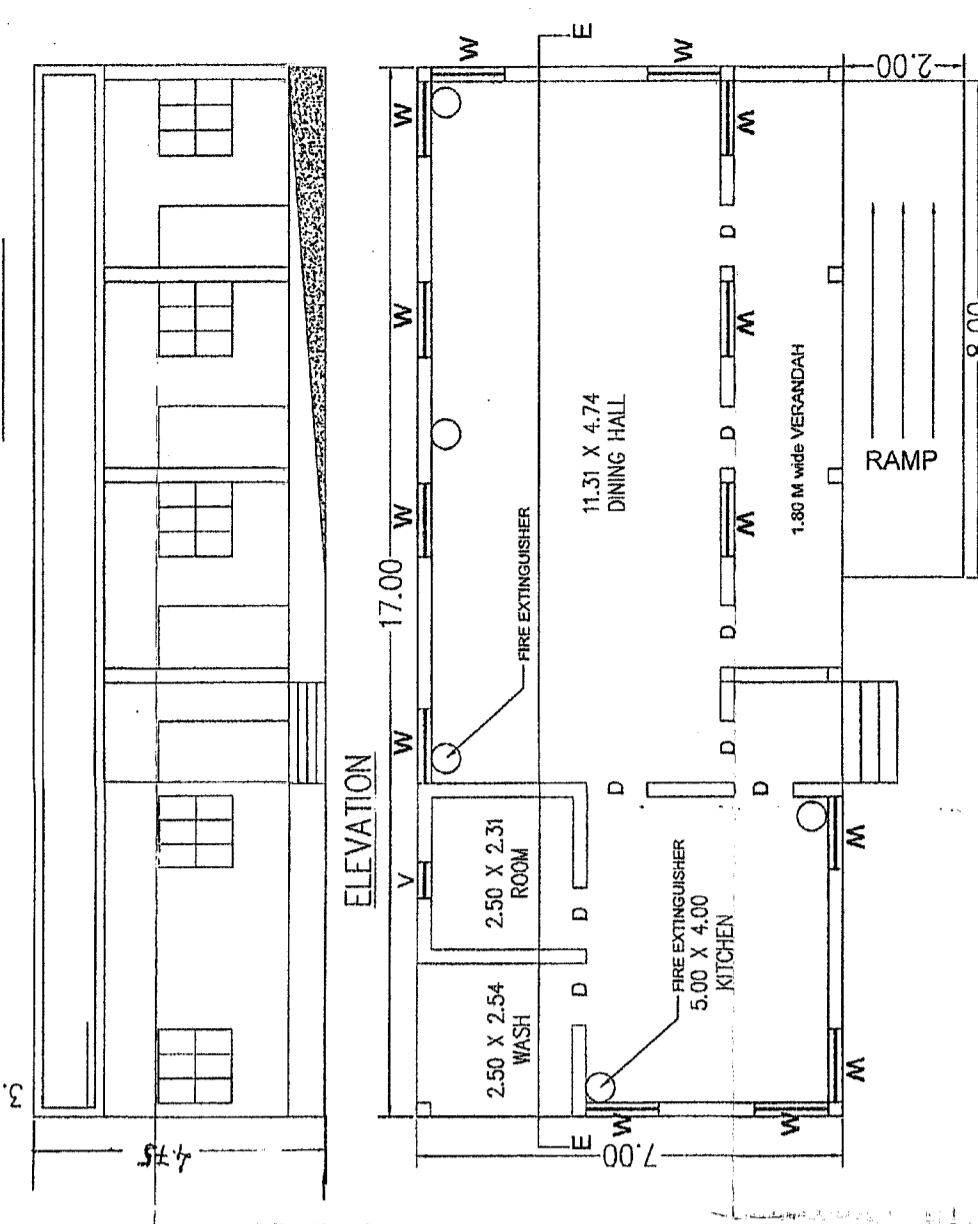
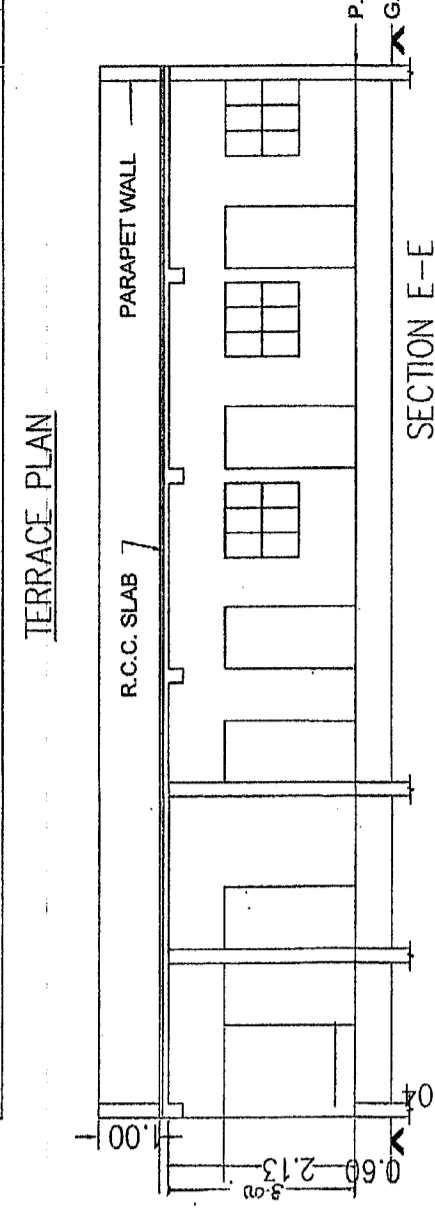
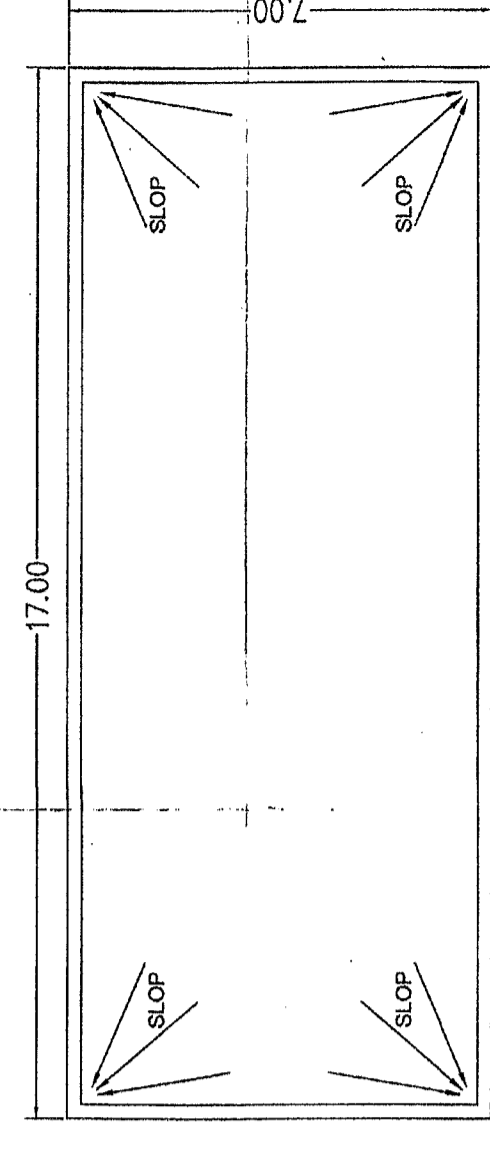

MESS BUILDING  
SCALE: 1.00CM = 1.00 MET.

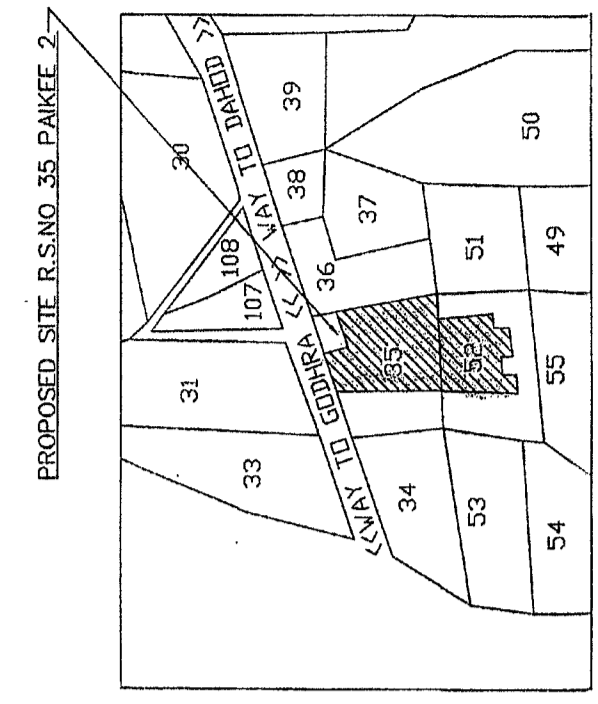

KEY PLAN  
SCALE: 1.00CM = 79.20 MET.

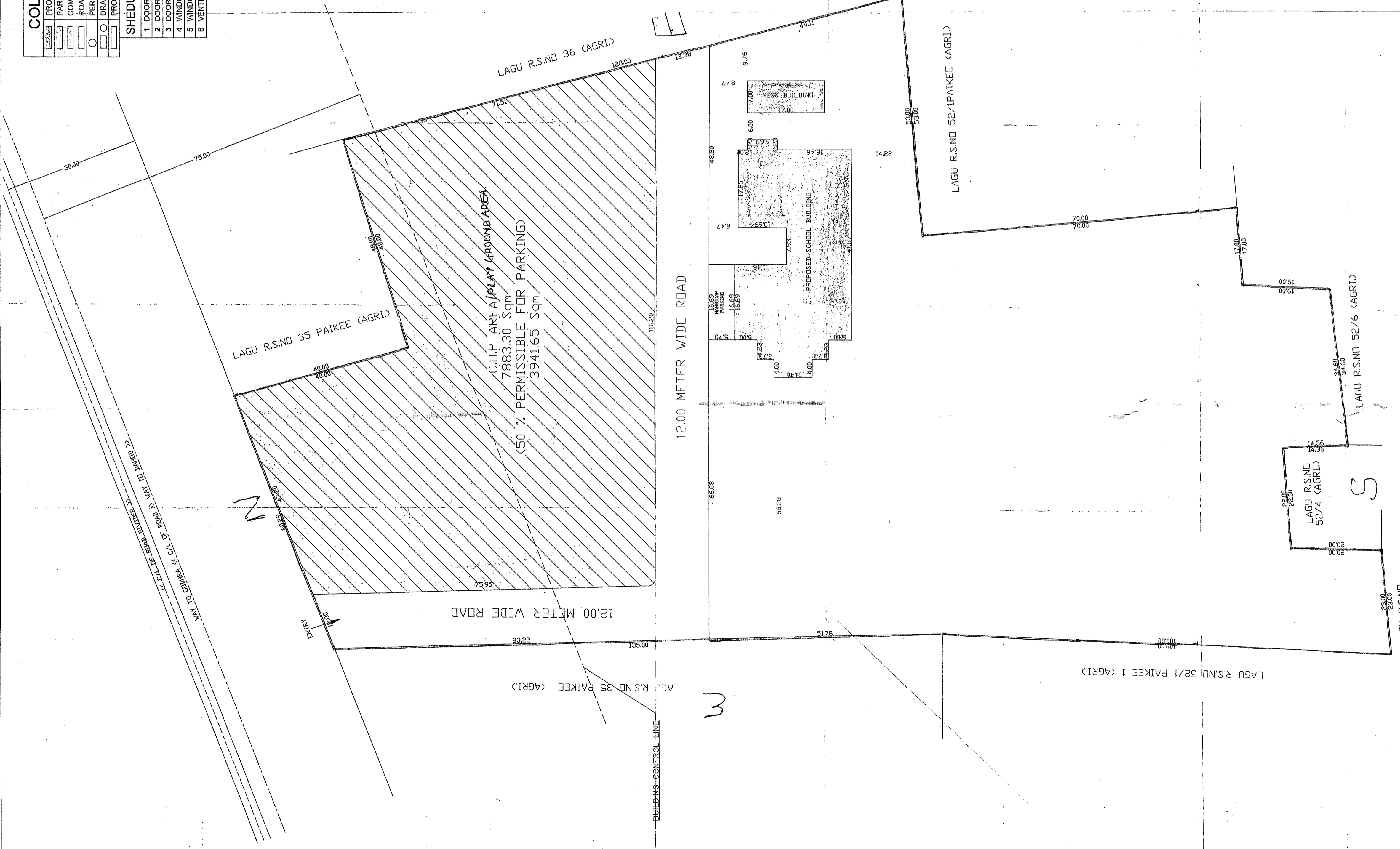

LAYOUT PLAN  
SCALE: 1.00CM = 4.00 MET.

Owner is fully responsible for Open, Mess Building, School Building, Boundary of F.P or Sur No of the Layout. If any change in the layout or boundary of F.P or Sur No of the Layout, the owner shall be responsible for the same. The owner shall be responsible for the same. The owner shall be responsible for the same.

ARCHITECT: *[Signature]*  
 OWNER: *[Signature]*  
 AUTHORITY: *[Signature]*

Note: All Dimensions are in Meter